

131 Enterprise Dr.
Yellowknife

Intended use:
Light Industrial

Development Permit # PLDEV-2026-0011

Verified April 13, 2026 (Page 1 of 3)

Development Officer Eli Smith

Planner's Note: A minimum of one parking space is required per dwelling unit.

Planner's Note: 40% of the Front Yard Setback must be landscaped. A 2.00m wide landscape buffer to enterprise drive is required. Retention of existing vegetation or bedrock will be considered as contributing to requirements.

Manufactured Building 2009

- 20 x 75 (1500 ft²) 6x23 (139.4 m²)
- Height: 18' (5.5m)

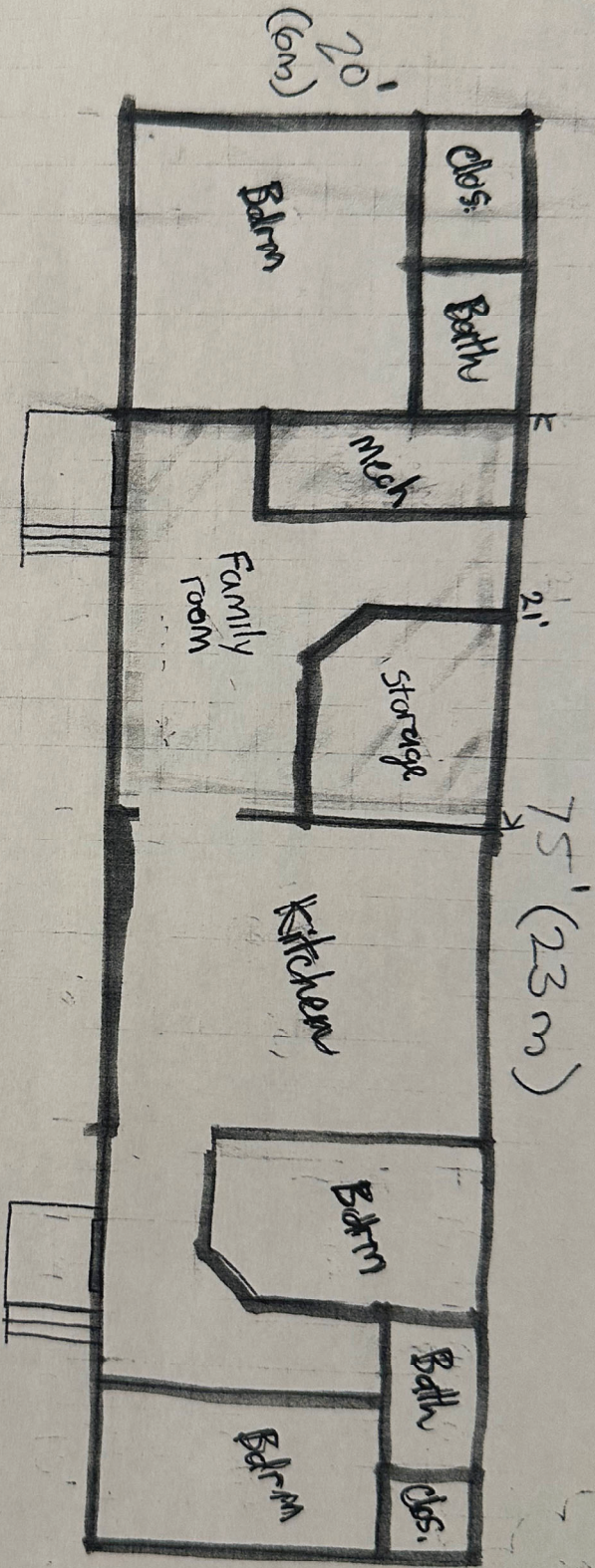

Siding: White Vinyl Siplap + White Metal

Foundation: Wooden crib on granular base

Water service: Insulated water tank on granular base

Sewer Service: Insulated sewer Tank on granular base

Skirting: White metal or vinyl to match home

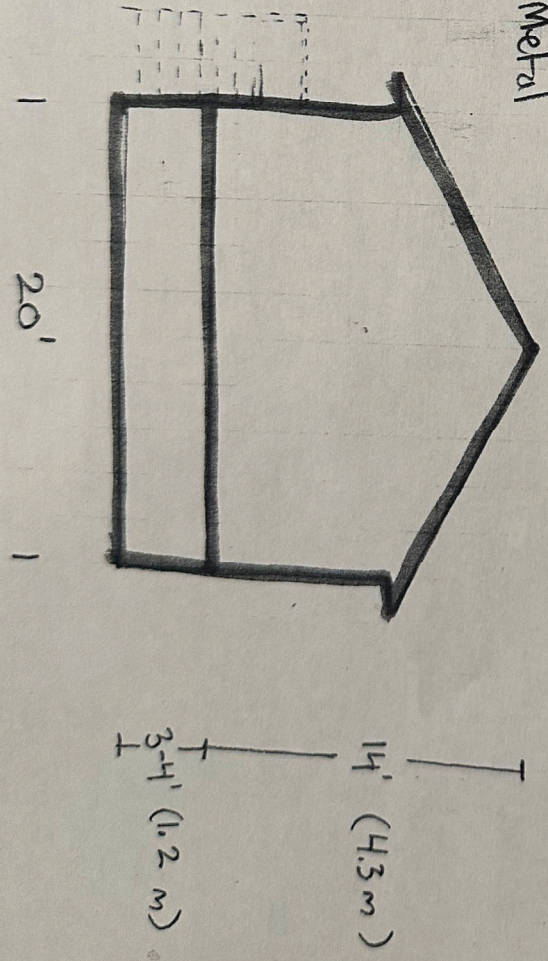



Development Permit #	<u>PLDEV-2026-0011</u>
Verified	<u>April 13, 2026 (Page 3 of 3)</u>
Development Officer	<u>Eli Smith</u>